

Application for a premises licence to be granted under the Licensing Act 2003

Please read the following instructions first

Before completing this form please read the guidance notes at the end of the form. If you are completing this form by hand please write legibly in block capitals. In all cases ensure that your answers are inside the boxes and written in black ink. Use additional sheets if necessary.

You may wish to keep a copy of the completed form for your records.

I/We Kirkby Lonsdale Parochial Church Council

(Insert name(s) of applicant)

apply for a premises licence under section 17 of the Licensing Act 2003 for the premises described in Part 1 below (the premises) and I/we are making this application to you as the relevant licensing authority in accordance with section 12 of the Licensing Act 2003

Part 1 – Premises details

Postal address of premises or, if none, ordnance survey map reference or description			
St Mary's Church, Church Street, Kirkby Lonsdale			
Post town	Carnforth	Postcode	LA6 2AX

Telephone number at premises (if any)	
Non-domestic rateable value of premises	£ 0

Part 2 - Applicant details

Please state whether you are applying for a premises licence as **appropriate** **Please tick as**

a)	an individual or individuals *		please complete section (A)
b)	a person other than an individual *		
	i	as a limited company/limited liability partnership	please complete section (B)
	ii	as a partnership (other than limited liability)	please complete section (B)
	iii	as an unincorporated association or	please complete section (B)
	iv	other (for example a statutory corporation)	please complete section (B)

c)	a recognised club		please complete section (B)
d)	a charity	X	please complete section (B)
e)	the proprietor of an educational establishment		please complete section (B)
f)	a health service body		please complete section (B)
g)	a person who is registered under Part 2 of the Care Standards Act 2000 (c14) in respect of an independent hospital in Wales		please complete section (B)
ga)	a person who is registered under Chapter 2 of Part 1 of the Health and Social Care Act 2008 (within the meaning of that Part) in an independent hospital in England		please complete section (B)
h)	the chief officer of police of a police force in England and Wales		please complete section (B)

* If you are applying as a person described in (a) or (b) please confirm (by ticking yes to one box below):

- I am carrying on or proposing to carry on a business which involves the use of the premises for licensable activities; or
- I am making the application pursuant to a
- statutory function or
- a function discharged by virtue of Her Majesty's prerogative

(A) individual applicants (fill in as applicable)

Mr	Mrs	Miss	Ms	Other Title (for example, Rev)	
Surname			First names		
Date of birth		I am 18 years old or over		Please tick yes	
Nationality					
Current residential address if different from premises address					
Post town				Postcode	
Daytime contact telephone number					
E-mail address (optional)					
Where applicable (if demonstrating a right to work via the Home Office online right to work checking service), the 'share code' provided to the applicant by that service (please see note 15 for information)					

--

Second individual applicant (if applicable)

Mr	Mrs	Miss	Ms	Other Title (for example, Rev)	
Surname			First names		
Date of birth or over		I am 18 years old		Please tick yes	
Nationality					
Current residential address if different from premises address					
Post town				Postcode	
Daytime contact telephone number					
E-mail address (optional)					
Where applicable (if demonstrating a right to work via the Home Office online right to work checking service), the 'share code' provided to the applicant by that service: (please see note 15 for information)					

(B) Other applicants

Please provide name and registered address of applicant in full. Where appropriate please give any registered number. In the case of a partnership or other joint venture (other than a body corporate), please give the name and address of each party concerned.

Name Kirkby Lonsdale Parochial Church Council
Address 17 Mitchelgate, Kirkby Lonsdale, Carnforth LA6 2BE

Registered number (where applicable) Charity Number 1131834
Description of applicant (for example, partnership, company, unincorporated association etc.) Charity – Church of England PCC
Telephone number (if any)
E-mail address (optional) stmarysbar@kl.church

Part 3 Operating Schedule

When do you want the premises licence to start?

DD	MM	YYYY
3	0	0 8 2 0 2 5

If you wish the licence to be valid only for a limited period, when do you want it to end?

DD	MM	YYYY

Please give a general description of the premises (please read guidance note 1) Church of England Church 'Glebe Field' – small piece of land adjacent to the Church

If 5,000 or more people are expected to attend the premises at any one time, please state the number expected to attend.

--

What licensable activities do you intend to carry on from the premises?

(please see sections 1 and 14 and Schedules 1 and 2 to the Licensing Act 2003)

Provision of regulated entertainment (please read guidance note 2)	Please tick all that apply
a) plays (if ticking yes, fill in box A)	
b) films (if ticking yes, fill in box B)	
c) indoor sporting events (if ticking yes, fill in box C)	
d) boxing or wrestling entertainment (if ticking yes, fill in box D)	

e)	live music (if ticking yes, fill in box E)	
f)	recorded music (if ticking yes, fill in box F)	
g)	performances of dance (if ticking yes, fill in box G)	
h)	anything of a similar description to that falling within (e), (f) or (g) (if ticking yes, fill in box H)	

<u>Provision of late night refreshment</u> (if ticking yes, fill in box I)	
<u>Supply of alcohol</u> (if ticking yes, fill in box J)	X

In all cases complete boxes K, L and M

A

Plays Standard days and timings (please read guidance note 7)			<u>Will the performance of a play take place indoors or outdoors or both – please tick</u> (please read guidance note 3)		Indoors	
					Outdoors	
					Both	
Day	Start	Finish	<u>Please give further details here</u> (please read guidance note 4)			
Mon						
Tue						
Wed			<u>State any seasonal variations for performing plays</u> (please read guidance note 5)			
Thur						
Fri			<u>Non standard timings. Where you intend to use the premises for the performance of plays at different times to those listed in the column on the left, please list</u> (please read guidance note 6)			
Sat						
Sun						

B

Films Standard days and timings (please read guidance note 7)			<u>Will the exhibition of films take place indoors or outdoors or both – please tick</u> (please read guidance note 3)	Indoors	
				Outdoors	
				Both	
Day	Start	Finish	<u>Please give further details here</u> (please read guidance note 4)		
Mon					
Tue					
Wed			<u>State any seasonal variations for the exhibition of films</u> (please read guidance note 5)		
Thur					
Fri			<u>Non standard timings. Where you intend to use the premises for the exhibition of films at different times to those listed in the column on the left, please list</u> (please read guidance note 6)		
Sat					
Sun					

C

Indoor sporting events Standard days and timings (please read guidance note 7)			<u>Please give further details</u> (please read guidance note 4)
Day	Start	Finish	
Mon			
Tue			<u>State any seasonal variations for indoor sporting events</u> (please read guidance note 5)
Wed			
Thur			
Fri			<u>Non standard timings. Where you intend to use the premises for indoor sporting events at different times to those listed in the column on the left, please list</u> (please read guidance note 6)
Sat			
Sun			

D

Boxing or wrestling entertainments Standard days and timings (please read guidance note 7)			<u>Will the boxing or wrestling entertainment take place indoors or outdoors or both – please tick</u> (please read guidance note 3)	Indoors	
				Outdoors	
				Both	
Day	Start	Finish	<u>Please give further details here</u> (please read guidance note 4)		
Mon					
Tue					
Wed					
Thur			<u>State any seasonal variations for boxing or wrestling entertainment</u> (please read guidance note 5)		
Fri					
Sat			<u>Non standard timings. Where you intend to use the premises for boxing or wrestling entertainment at different times to those listed in the column on the left, please list</u> (please read guidance note 6)		
Sun					

E

Live music Standard days and timings (please read guidance note 7)			<u>Will the performance of live music take place indoors or outdoors or both – please tick</u> (please read guidance note 3)	Indoors	
				Outdoors	
				Both	
Day	Start	Finish			
Mon			<u>Please give further details here</u> (please read guidance note 4)		
Tue					
Wed			<u>State any seasonal variations for the performance of live music</u> (please read guidance note 5)		
Thur					
Fri			<u>Non standard timings. Where you intend to use the premises for the performance of live music at different times to those listed in the column on the left, please list</u> (please read guidance note 6)		
Sat					
Sun					

F

Recorded music Standard days and timings (please read guidance note 7)			<u>Will the playing of recorded music take place indoors or outdoors or both – please tick</u> (please read guidance note 3)	Indoors	
				Outdoors	
				Both	
Day	Start	Finish	<u>Please give further details here</u> (please read guidance note 4)		
Mon					
Tue					
Wed			<u>State any seasonal variations for the playing of recorded music</u> (please read guidance note 5)		
Thur					
Fri			<u>Non standard timings. Where you intend to use the premises for the playing of recorded music at different times to those listed in the column on the left, please list</u> (please read guidance note 6)		
Sat					
Sun					

G

Performances of dance Standard days and timings (please read guidance note 7)			<u>Will the performance of dance take place indoors or outdoors or both – please tick</u> (please read guidance note 3)	Indoors	
				Outdoors	
				Both	
Day	Start	Finish			
Mon			<u>Please give further details here</u> (please read guidance note 4)		
Tue					
Wed			<u>State any seasonal variations for the performance of dance</u> (please read guidance note 5)		
Thur					
Fri			<u>Non standard timings. Where you intend to use the premises for the performance of dance at different times to those listed in the column on the left, please list</u> (please read guidance note 6)		
Sat					
Sun					

H

Anything of a similar description to that falling within (e), (f) or (g) Standard days and timings (please read guidance note 7)			Please give a description of the type of entertainment you will be providing		
Day	Start	Finish	<u>Will this entertainment take place indoors or outdoors or both – please tick</u> (please read guidance note 3)	Indoors	
Mon				Outdoors	
				Both	
Tue			<u>Please give further details here</u> (please read guidance note 4)		
Wed					
Thur			<u>State any seasonal variations for entertainment of a similar description to that falling within (e), (f) or (g)</u> (please read guidance note 5)		
Fri					
Sat			<u>Non standard timings. Where you intend to use the premises for the entertainment of a similar description to that falling within (e), (f) or (g) at different times to those listed in the column on the left, please list</u> (please read guidance note 6)		
Sun					

I

Late night refreshment Standard days and timings (please read guidance note 7)			Will the provision of late night refreshment take place indoors or outdoors or both – please tick (please read guidance note 3)	Indoors	
				Outdoors	
				Both	
Day	Start	Finish	Please give further details here (please read guidance note 4)		
Mon					
Tue					
Wed			State any seasonal variations for the provision of late night refreshment (please read guidance note 5)		
Thur					
Fri					
Sat			Non standard timings. Where you intend to use the premises for the provision of late night refreshment at different times, to those listed in the column on the left, please list (please read guidance note 6)		
Sun					

J

Supply of alcohol Standard days and timings (please read guidance note 7)			Will the supply of alcohol be for consumption – please tick (please read guidance note 8)	On the premises	X
				Off the premises	
Day	Start	Finish		Both	
Mon			State any seasonal variations for the supply of alcohol (please read guidance note 5) Supply of alcohol will only be in support of events which will take place between 11:00 am and 10:00 pm		
Tue					
Wed					
Thur			Non standard timings. Where you intend to use the premises for the supply of alcohol at different times to those listed in the column on the left, please list (please read guidance note 6)		
Fri					
Sat					
Sun					

State the name and details of the individual whom you wish to specify on the licence as designated premises supervisor (Please see declaration about the entitlement to work in the checklist at the end of the form):

Name	See attached 'Disapplication'
Date of birth	
Address	
Postcode	
Personal licence number (if known)	
Issuing licensing authority (if known)	

K

Please highlight any adult entertainment or services, activities, other entertainment or matters ancillary to the use of the premises that may give rise to concern in respect of children (please read guidance note 9).

None

L

Hours premises are open to the public Standard days and timings (please read guidance note 7)			<u>State any seasonal variations</u> (please read guidance note 5) 8:00 am – 5:00 pm daily
Day	Start	Finish	<u>Non standard timings. Where you intend the premises to be open to the public at different times from those listed in the column on the left, please list</u> (please read guidance note 6) 8:00 am – 10:30 pm (late night in support of events)
Mon			
Tue			
Wed			
Thur			
Fri			
Sat			
Sun			

M

Describe the steps you intend to take to promote the four licensing objectives:

a) General – all four licensing objectives (b, c, d and e) (please read guidance note 10)

St Mary's church is managed by the Kirkby Lonsdale Parochial Church Council (charity number: 1131834). Rector: Rev. Richard Snow, PCC Lay Chair: Mary Blanchard; PCC secretary: Rachael Pelham. There are 24 trustees. This historic church is primarily a place of worship but is also a valued community space in the heart of Kirkby Lonsdale. The church has an active events programme that runs throughout the year and is designed to bring arts, culture and heritage events to the town. It is an important part of Kirkby Lonsdale's visitor economy.

Only serving alcohol at some fundraising events, up to 10pm. Health & Safety Policy. Risk assessments in place. Safeguarding Policy.

b) The prevention of crime and disorder

We have served alcohol over the last 12 months using TENS with no instances of crime or disorder

c) Public safety

We have served alcohol over the last 12 months using TENS with no instances of impact on public safety

d) The prevention of public nuisance

We have served alcohol over the last 12 months using TENS with no instances of public nuisance.

e) The protection of children from harm

We have served alcohol over the last 12 months using TENS with no instances of children coming to harm.

Checklist:

Please tick to indicate agreement

•	I have made or enclosed payment of the fee.	X
•	I have enclosed the plan of the premises.	X
•	I have sent copies of this application and the plan to responsible authorities and others where applicable.	X
•	I have enclosed the consent form completed by the individual I wish to be designated premises supervisor, if applicable.	
•	I understand that I must now advertise my application.	X
•	I understand that if I do not comply with the above requirements my application will be rejected.	X
•	[Applicable to all individual applicants, including those in a partnership which is not a limited liability partnership, but not companies or limited liability partnerships] I have included documents demonstrating my entitlement to work in the United Kingdom or my share code issued by the Home Office online right to work checking service (please read note 15).	

It is an offence, under Section 158 of the Licensing Act 2003, to make a false statement in or in connection with this application. Those who make a false statement may be liable on summary conviction to a fine of any amount.

It is an offence under Section 24b of the Immigration Act 1971 for a person to work when they know, or have reasonable cause to believe, that they are disqualified from doing so by reason of their immigration status. Those who employ an adult without leave or who is subject to conditions as to employment will be liable to a civil penalty under section 15 of the Immigration, Asylum and Nationality Act 2006 and pursuant to Section 21 of the same act, will be committing an offence where they do so in the knowledge, or with reasonable cause to believe, that the employee is disqualified.

Part 4 – Signatures (please read guidance note 11)

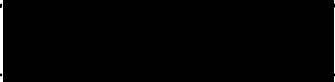

Signature of applicant or applicant's solicitor or other duly authorised agent (see guidance note 12). **If signing on behalf of the applicant, please state in what capacity.**

Declaration	<ul style="list-style-type: none"> [Applicable to individual applicants only, including those in a partnership which is not a limited liability partnership] I understand I am not entitled to be issued with a licence if I do not have the entitlement to live and work in the UK (or if I am subject to a condition preventing me from doing work relating to the carrying on of a licensable activity) and that my licence will become invalid if I cease to be entitled to live and work in
--------------------	---

	<p>the UK (please read guidance note 15).</p> <ul style="list-style-type: none"> The DPS named in this application form is entitled to work in the UK (and is not subject to conditions preventing him or her from doing work relating to a licensable activity) and I have seen a copy of his or her proof of entitlement to work, or have conducted an online right to work check using the Home Office online right to work checking service which confirmed their right to work (please see note 15)
Signature	
Date	2nd July 2025
Capacity	Trustee

For joint applications, signature of 2nd applicant or 2nd applicant's solicitor or other authorised agent (please read guidance note 13). **If signing on behalf of the applicant, please state in what capacity.**

Signature	Not required
Date	
Capacity	

<p>Contact name (where not previously given) and postal address for correspondence associated with this application (please read guidance note 14)</p> <p> – PCC Secretary</p> <p>Parish Office, Lunesdale Hall, Bective Road, Kirkby Lonsdale</p>			
Post town	Carnforth	Postcode	LA6 2BG
Telephone number (if any)			
<p>If you would prefer us to correspond with you by e-mail, your e-mail address (optional)</p> <p>stmarysbar@kl.church</p>			

Notes for Guidance

1. Describe the premises, for example the type of premises, its general situation and layout and any other information which could be relevant to the licensing objectives. Where your application includes off-supplies of alcohol and you intend to provide a place for consumption of these off-supplies, you must include a description of where the place will be and its proximity to the premises.
2. In terms of specific regulated entertainments please note that:
 - Plays: no licence is required for performances between 08:00 and 23.00 on any day, provided that the audience does not exceed 500.
 - Films: no licence is required for 'not-for-profit' film exhibition held in community premises between 08.00 and 23.00 on any day provided that the audience does not exceed 500 and the organiser (a) gets consent to the screening from a person who is responsible for the premises; and (b) ensures that each such screening abides by age classification ratings.
 - Indoor sporting events: no licence is required for performances between 08.00 and 23.00 on any day, provided that the audience does not exceed 1000.
 - Boxing or Wrestling Entertainment: no licence is required for a contest, exhibition or display of Greco-Roman wrestling, or freestyle wrestling between 08.00 and 23.00 on any day, provided that the audience does not exceed 1000. Combined fighting sports – defined as a contest, exhibition or display which combines boxing or wrestling with one or more martial arts – are licensable as a boxing or wrestling entertainment rather than an indoor sporting event.
 - Live music: no licence permission is required for:
 - a performance of unamplified live music between 08.00 and 23.00 on any day, on any premises.
 - a performance of amplified live music between 08.00 and 23.00 on any day on premises authorised to sell alcohol for consumption on those premises, provided that the audience does not exceed 500.
 - a performance of amplified live music between 08.00 and 23.00 on any day, in a workplace that is not licensed to sell alcohol on those premises, provided that the audience does not exceed 500.
 - a performance of amplified live music between 08.00 and 23.00 on any day, in a church hall, village hall, community hall, or other similar community premises, that is not licensed by a premises licence to sell alcohol, provided that (a) the audience does not exceed 500, and (b) the organiser gets consent for the performance from a person who is responsible for the premises.
 - a performance of amplified live music between 08.00 and 23.00 on any day, at the non-residential premises of (i) a local authority, or (ii) a school, or (iii) a hospital, provided that (a) the audience does not exceed 500, and (b) the organiser gets consent for the performance on the relevant premises from: (i) the local authority concerned, or (ii) the school or (iii) the health care provider for the hospital.
 - Recorded Music: no licence permission is required for:

- any playing of recorded music between 08.00 and 23.00 on any day on premises authorised to sell alcohol for consumption on those premises, provided that the audience does not exceed 500.
 - any playing of recorded music between 08.00 and 23.00 on any day, in a church hall, village hall, community hall, or other similar community premises, that is not licensed by a premises licence to sell alcohol, provided that (a) the audience does not exceed 500, and (b) the organiser gets consent for the performance from a person who is responsible for the premises.
 - any playing of recorded music between 08.00 and 23.00 on any day, at the non-residential premises of (i) a local authority, or (ii) a school, or (iii) a hospital, provided that (a) the audience does not exceed 500, and (b) the organiser gets consent for the performance on the relevant premises from: (i) the local authority concerned, or (ii) the school proprietor or (iii) the health care provider for the hospital.
 - Dance: no licence is required for performances between 08.00 and 23.00 on any day, provided that the audience does not exceed 500. However, a performance which amounts to adult entertainment remains licensable.
 - Cross activity exemptions: no licence is required between 08.00 and 23.00 on any day, with no limit on audience size for:
 - any entertainment taking place on the premises of the local authority where the entertainment is provided by or on behalf of the local authority;
 - any entertainment taking place on the hospital premises of the health care provider where the entertainment is provided by or on behalf of the health care provider;
 - any entertainment taking place on the premises of the school where the entertainment is provided by or on behalf of the school proprietor; and
 - any entertainment (excluding films and a boxing or wrestling entertainment) taking place at a travelling circus, provided that (a) it takes place within a moveable structure that accommodates the audience, and (b) that the travelling circus has not been located on the same site for more than 28 consecutive days.
3. Where taking place in a building or other structure please tick as appropriate (indoors may include a tent).
 4. For example the type of activity to be authorised, if not already stated, and give relevant further details, for example (but not exclusively) whether or not music will be amplified or unamplified.
 5. For example (but not exclusively), where the activity will occur on additional days during the summer months.
 6. For example (but not exclusively), where you wish the activity to go on longer on a particular day e.g. Christmas Eve.
 7. Please give timings in 24 hour clock (e.g. 16.00) and only give details for the days of the week when you intend the premises to be used for the activity.
 8. If you wish people to be able to consume alcohol on the premises, please tick 'on the premises'. If you wish people to be able to purchase alcohol to consume away from the premises, please tick 'off the premises'. If you wish people to be able to do both, please tick 'both'.

9. Please give information about anything intended to occur at the premises or ancillary to the use of the premises which may give rise to concern in respect of children, regardless of whether you intend children to have access to the premises, for example (but not exclusively) nudity or semi-nudity, films for restricted age groups or the presence of gaming machines.
10. Please list here steps you will take to promote all four licensing objectives together.
11. The application form must be signed.
12. An applicant's agent (for example solicitor) may sign the form on their behalf provided that they have actual authority to do so.
13. Where there is more than one applicant, each of the applicants or their respective agent must sign the application form.
14. This is the address which we shall use to correspond with you about this application.
15. Entitlement to work/immigration status for individual applicants and applications from partnerships which are not limited liability partnerships:
 - A licence may not be issued to an individual or an individual in a partnership which is not a limited liability partnership who is resident in the UK who:
 - does not have the right to live and work in the UK; or
 - is subject to a condition preventing him or her from doing work relating to the carrying on of a licensable activity.

Any licence issued in respect of an application made on or after 6 April 2017 will become invalid if the holder ceases to be entitled to work in the UK.

Applicants must demonstrate that they have the right to work in the UK and are not subject to a condition preventing them from doing work relating to the carrying on of a licensable activity.

They do this in one of two ways:

- 1) by providing with this application, copies or scanned copies of the documents which an applicant has provided, to demonstrate their entitlement to work in the UK (which do not need to be certified) as per information published on gov.uk and in guidance.
- 2) by providing their 'share code' to enable the licensing authority to carry out a check using the Home Office online right to work checking service (see below).

Home Office online right to work checking service.

As an alternative to providing a copy of original documents, applicants may demonstrate their right to work by allowing the licensing authority to carry out a check with the Home Office online right to work checking service.

To demonstrate their right to work via the Home Office online right to work checking service, applicants should include in this application their share code (provided to them upon accessing the service at <https://www.gov.uk/prove-right-to-work>) which, along with the applicant's date of birth, will allow the licensing authority to carry out the check.

In order to establish the applicant's right to work, the check will need to indicate that the applicant is allowed to work in the United Kingdom and is not

subject to a condition preventing them from doing work relating to the carrying on of a licensable activity.

An online check will not be possible in all circumstances because not all applicants will have an immigration status that can be shared digitally. The Home Office online right to work checking service sets out what information and/or documentation applicants will need in order to access the service. Applicants who are unable to obtain a share code from the service should submit copies of documents as set out above.

Your right to work will be checked as part of your licensing application and this could involve us checking your immigration status with the Home Office. We may otherwise share information with the Home Office. Your licence application will not be determined until you have complied with this guidance.

**Application for the mandatory alcohol condition under the
Licensing Act 2003 requiring a Designated Premises Supervisor
in respect of a premises licence to be disapplied**

PLEASE READ THE FOLLOWING INSTRUCTIONS FIRST

Before completing this form please read the guidance notes at the end of the form.

If you are completing this form by hand please write legibly in block capitals. In all cases ensure that your answers are inside the boxes in written black ink. Use additional sheets if necessary.

Once completed please give your application to *[insert name and address of relevant licensing authority]*. You may wish to keep a copy of the completed form for your records.

We being a board or committee of individuals with responsibility for the management of the community premises described in Part 1 below, and being the applicant for a premises licence / premises licence holder *[delete as applicable]* in respect of those premises apply for the condition referred to in section 19(4) of the Licensing Act 2003 to be included in the licence instead of the conditions referred to in section 19(2) and (3) of the said Act. (see guidance note 2).

Part 1 – Community premises details

<div style="border-bottom: 1px solid black; margin-bottom: 5px;">Name of premises</div> <div style="text-align: center;">ST MARY'S CHURCH</div>	
<div style="border-bottom: 1px solid black; margin-bottom: 5px;">Postal address of premises or, if none, ordnance survey map reference, or description</div> <div>St Mary's Church, Church Street, Kirkby Lonsdale</div>	
<div style="border-bottom: 1px solid black; margin-bottom: 5px;">Post town</div> <div style="text-align: center;">CARNFORTH</div>	<div style="border-bottom: 1px solid black; margin-bottom: 5px;">Postcode</div> <div style="text-align: center;">LA6 2AX</div>

Telephone number at premises (if any)

Premises licence number (if applicable)

Brief description of premises and the composition of the committee or board of individuals with responsibility for the management of the premises (Please see Guidance Note 3)

ST MARY'S CHURCH IS MANAGED BY THE RAINBOW PARISH PAROCHIAL CHURCH COUNCIL (CHARITY NUMBER: 1131834). PCC LAY CHAIR: MARY BLANCHARD; PCC TREASURER: ROBERT CASS; PCC SECRETARY: RACHAEL PELHAM. THERE ARE 24 TRUSTEES.

THIS HISTORIC CHURCH IS PRIMARILY A PLACE OF WORSHIP BUT IS ALSO A VALUED COMMUNITY SPACE IN THE HEART OF KIRKBY LONSDALE. THE CHURCH HAS AN ACTIVE EVENTS PROGRAMME THAT RUNS THROUGHOUT THE YEAR AND IS DESIGNED TO BRING ARTS, CULTURE AND HERITAGE EVENTS TO THE TOWN. IT IS AN IMPORTANT PART OF KIRKBY LONSDALE'S VISITOR ECONOMY.

Please describe how you will ensure that alcohol sales are properly supervised and what arrangements you have in place (if any) for hiring out the premises (Please see Guidance Note 4)

WE HAVE 12 MONTHS' EXPERIENCE OF SUCCESSFULLY RUNNING A BAR AT ST MARY'S EVENTS THROUGH A PERSONAL LICENCE HOLDER (MR TIM VENYS) AND THE PROVISION OF TENS ACQUIRED FOR SPECIFIC EVENTS. ALCOHOL SALES ARE STRICTLY SUPERVISED ON THESE OCCASIONS. BAR STAFF RECEIVE TRAINING ON SAFELY SELLING ALCOHOL AND UPHOLDING LICENSING RULES.

ALTHOUGH THE CHURCH IS AVAILABLE FOR HIRE TO GROUPS, INCLUDING VISITING CHOIRS AND MUSICIANS, THERE WILL BE NO PROVISION FOR HIREES TO RUN THEIR OWN BAR. THE BAR WILL ONLY BE AVAILABLE AT ST MARY'S OWN EVENTS OR AT THIRD PARTY EVENTS WHERE ST MARY'S STAFF AND VOLUNTEERS ARE PROVIDING THIS AS AN AGREED SERVICE (A CHAMPAGNE BAR AT A WEDDING OR INTERVAL BAR DURING A CHOIR CONCERT, FOR EXAMPLE).

Part 2 – Applicant details

We are the (PROPOSED) premises licence holder Y ☐ (Please tick ✓yes)

Contact phone number in working hours (if any)

**E-mail address
(optional)**

stmarysbar@kl.church

Current address (if different from premises address)

Kirkby Lonsdale PCC, Parish Office, Lunesdale Hall, Bective Road

Post Town

Carnforth

Postcode

LA6 2BG

Telephone (if any)

Please tick ✓yes as appropriate

I have enclosed the premises licence ☐

I have enclosed the relevant part of the premises licence ☐

This form accompanies a new premises licence application Y☐

If you are varying an existing licence and have not ticked one of the first two boxes above, please explain why in the box below.

Reasons why you have failed to enclose the premises licence or relevant parts

New application

Any further information to support your application

THE PROVISION OF A BAR AT ST MARY'S CHURCH HAS BEEN WELCOMED BY AUDIENCES ATTENDING OUR PROGRAMME OF MUSIC, DRAMA AND SPEAKER EVENTS OVER THE LAST YEAR. IT ENABLES US TO EXPAND THE USE OF THE CHURCH BEYOND ITS TRADITIONAL REMIT, ENHANCES THE TOWN'S VISITOR ECONOMY AND BRINGS IN ADDITIONAL REVENUES THAT ARE SO CRUCIAL TO THE SUSTAINABLE AND LONG-TERM SURVIVAL OF THIS ANCIENT BUILDING.

CHECKLIST:-

Please tick ✓ yes

If applying to remove the mandatory requirements from an existing premises licence that already authorises alcohol sales

- I have made or enclosed payment of the fee ☐
- I have included documents (if available) which identify the premises and how it is managed ☐
- I have included copies of any hiring agreements ☐
- I have sent a copy of this application to the chief officer of police ☐
- I understand that if I do not comply with the above requirements my application will be rejected ☐

If applying alongside a new application or variation for a permission to allow alcohol sales

- THIS APPLICATION ACCOMPANIES A NEW PREMISES LICENCE APPLICATION.

- I have enclosed the premises licence or relevant part of it or provided an explanation **Y**☐
- I understand that if I do not comply with the above requirements my application will be rejected **Y**☐

IT IS AN OFFENCE, UNDER SECTION 158 OF THE LICENSING ACT 2003, TO MAKE A FALSE STATEMENT IN OR IN CONNECTION WITH THIS APPLICATION. THOSE WHO MAKE A FALSE STATEMENT MAY BE LIABLE ON SUMMARY CONVICTION TO A FINE OF ANY AMOUNT.

Part 3 – Signatures (Please see guidance note 5)

Signature of applicants. Please provide two signatories of members of the management committee stating in what capacity they represent the premises licence holder.

First Signature





Date 2nd July 2025

Capacity Trustee

Second Signature 

Date 2nd July 2025

Capacity Parish Manager

Contact name (where not previously given) and address for correspondence associated with this application  , PCC SECRETARY PARISH OFFICE, Lunesdale Hall, BECTIVE ROAD, KIRKBY LONSDALE	
Post town CARNFORTH	Postcode LA6 2BG
Telephone number (if any). 	
If you would prefer us to correspond with you by e mail your e mail address (optional)	

Notes for Guidance

1. This form may be used by a community premises seeking to replace the mandatory conditions in sections 19(2) and 19(3) of the 2003 Act which requires a personal licence holder and Designated Premises Supervisor where a premises allows the supply of alcohol, with the alternative mandatory condition (in section 19(4) of the Act) that the supply of alcohol is instead authorised by the premises licence holder through either:

- applying to remove the mandatory conditions of an existing premise licence which allows the sale of alcohol;
- applying to remove the mandatory conditions when applying for a new premises licence that includes the sale of alcohol; or

- applying to remove the mandatory conditions when applying to vary an existing premises licence to allow the sale of alcohol.

On applying for the removal of the requirement to have a Designated Premises Supervisor, the management committee should understand that if this is granted they will be responsible for all alcohol sales under the licence.

2. The applicant must be a committee or board of individuals with responsibility for the management of the premises – enter name of committee or board.
3. Describe the premises and the management structure. In particular, explain why you consider it to be a community premises i.e. is it available for community benefit most of the time and accessible by a broad range of persons and sectors of the local community for purposes beneficial to the community as a whole. If the community premises is a registered charity, please include its Charity Commission number. Set out how the premises is managed and the structure of the committee or board of individuals with responsibility for its management (including the names of the committee's or board's key officers, e.g. the chair, secretary, treasurer). Please include any documents e.g. a written constitution or other management documents that show the structure of the premises and how it is managed.
4. Describe how the supervision of alcohol sales is to be ensured in different situations (including e.g. when the community premises is hired to private parties, when the community premises is hired for large fundraising events and when the community premises is hired for short fundraising events by local voluntary organisations). Set out how responsibility for alcohol sales is to be determined in individual cases and discussed and reviewed within the committee's or board's procedure in the event of any issues arising. You should include copies of hiring agreements that describe the arrangement made between the community premises and the hiring party. You should note that sample hire agreements are available from e.g. ACRE and Community Matters. More information about these hire agreements is contained in the statutory Guidance.
5. Applications to substitute the section 19(4) mandatory condition must be made by a management committee or similar structure which holds or will be the holder of the premises licence for the community premises. Please state in what capacity you are signing the application (e.g. Committee Chair, committee member, Hall secretary etc).
6. Please send a copy of this form to the chief officer of police for your area.

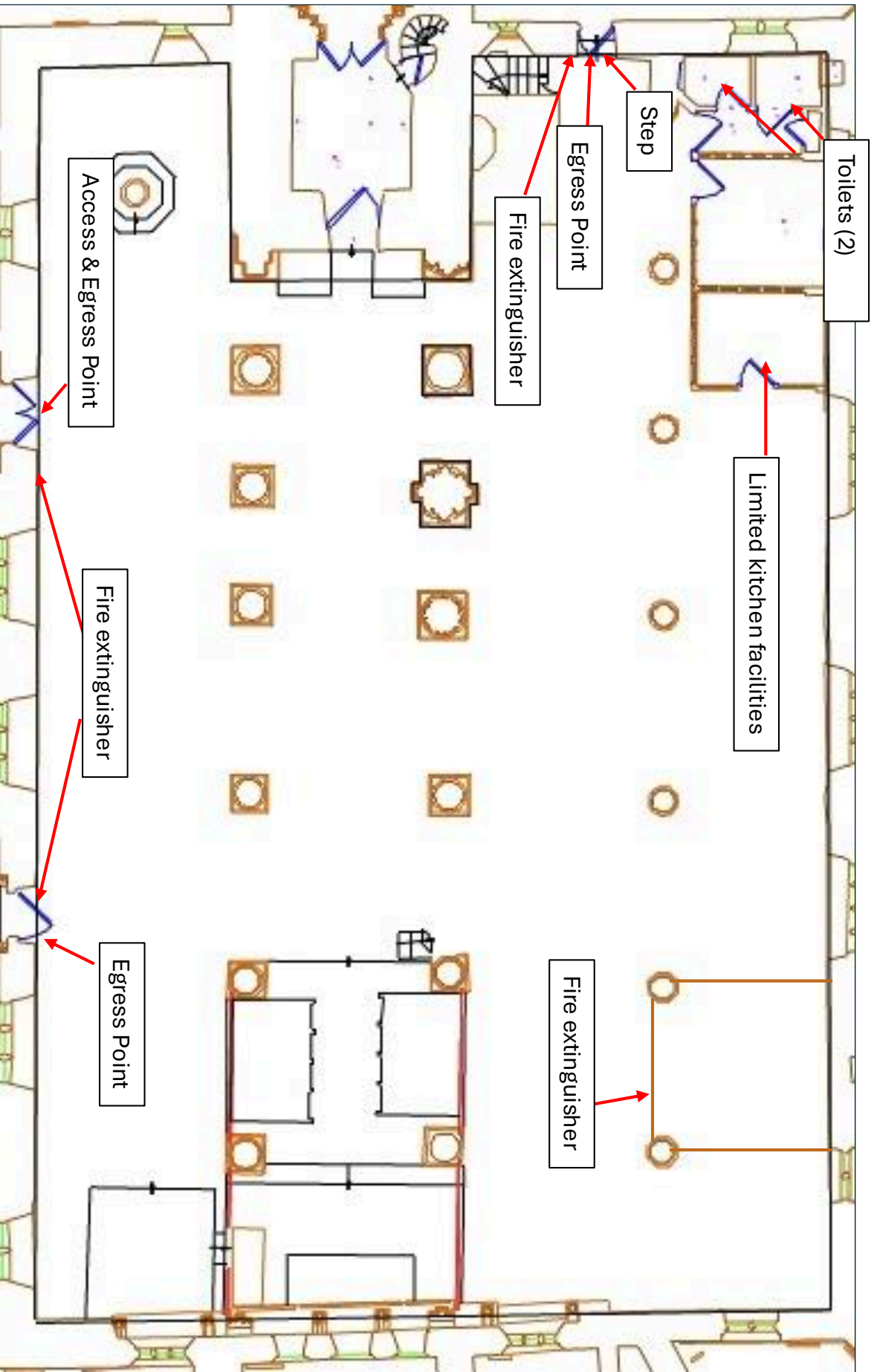

Kirkby Lonsdale PCC - St Mary's Church

<https://stmarys.kl.church>

Scale 1:100 @ A3

Sht 1 of 1

Rev A

Date 1st July 2025

Drawn MH

1 1 1 1 1 metres

