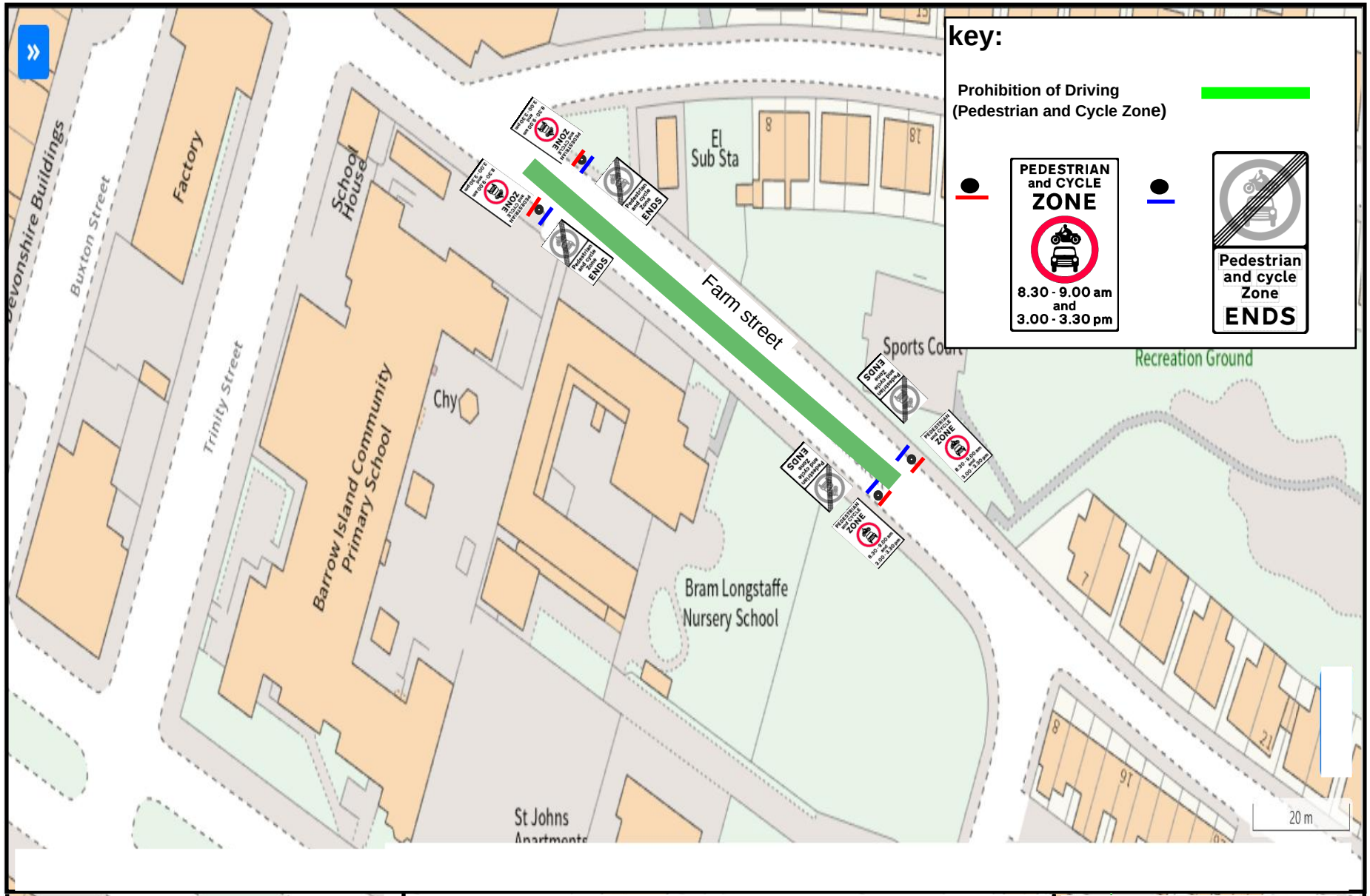

Westmorland & Furness Council

Barrow Island Primary School & Bram Longstaffe Nursery
Proposed School Street Scheme
Farm Street
Barrow In Furness

Reproduced from, or based on, Ordnance survey map material with the permission of the Controller of Her Majesty's Stationery Office. (c) Crown Copyright 2006. Licence number 100019596

Drawing No. **School Street-02**

Drawn by **Mo.Dooz** | Scale **N/A** | **2/3/2026**