



AECOM

PROJECT
Westmorland Level 1 Strategic Flood Risk Assessment

CLIENT
 Westmorland & Furness Council

CONSULTANT
AECOM Limited
100 Embankment, Cathedral Approach
Manchester, M3 7FB
www.aecom.com

LEGEND

- Westmorland and Furness Local Authority Planning Area - North
- Main Rivers

Environment Agency Flood Zones

- Flood Zone 2
- Flood Zone 3

NOTES

Esri, Intermap, NASA, NGA, USGS, Sources: Esri, TomTom, Garmin, FAO, NOAA, USGS, © OpenStreetMap contributors, and the GIS User Community, Esri, USGS

Main Rivers - © Environment Agency copyright and/or database right 2025. All rights reserved. Downloaded 02/09/2024.

Flood Zones - © Environment Agency copyright and/or database right. Contains OS data © Crown copyright and database right (2023). Downloaded 25/04/2025.

ISSUE PURPOSE
FINAL

PROJECT NUMBER
60734993

FIGURE TITLE
North - Flood Map for Planning

MAP NUMBER
Map 003a

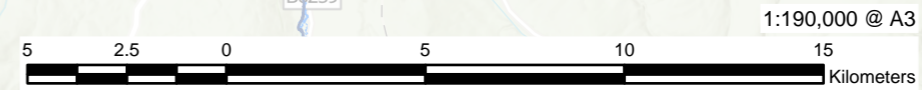

See Map B for the southern extent of the Westmorland and Furness planning boundary.

This drawing has been prepared for the user of AECOM's client. It may not be used, modified, reproduced or relied upon by third parties, except as signed by AECOM or as required by law. AECOM disclaims any liability whatsoever, in any party, for any loss or damage, or for any consequences arising from the use of this drawing, or from the use of any information contained herein, or from the use of any information obtained from the stated dimensions.