

Commons Act 2006 – Section 8

NOTICE OF APPLICATION FOR THE APPORTIONMENT OF A RIGHT OF COMMON

Notice is hereby given that an application was made by **Robert David Bailey** and **Jessica Katherine Bailey** (“the Applicants”) to Westmorland and Furness Council, as Commons Registration Authority, under Section 8 of the Commons Act 2006 and in accordance with the Commons Registration (England) Regulations 2014.

The application relates to entry number 55 of common land register unit CL40 Lowick High Common, entry number 72 of CL55 Woodland Fell and entry number 53 of CL155 Blawith Common.

A summary of the effect of the application is as follows:

The right

1. to graze 285 sheep and followers or 29 head of cattle and followers or 29 horses and followers over the part of the land comprised in register unit CL40 lying north of the line D-I on the register map, over the part of the land comprised in register unit CL55 lying east of the lines F-G and H-I-B and south of the line B-J-A on the register map and over the whole of the land comprised in register unit no CL155
2. to cut and take bracken over the whole of the land comprised in register unit CL40 lying north of the line D-I on the register map, over the part of the land comprised in register unit CL55 lying east of the lines F-G and H-I-B and south of the line B-J-A on the register map and over the whole of the land comprised in register unit no CL155
3. to cut and take peat and turf over the whole of the land comprised in register unit CL40 lying north of the line D-I on the register map, over the part of the land comprised in register unit CL55 lying east of the lines F-G and H-I-B and south of the line B-J-A on the register map and over the whole of the land comprised in register unit no CL155 (“the Right”)

attached to land at Lin Crag, Spout Crag and Ivy Tree Farms, Blawith, near Ulverston, Lancashire comprising O.S. Nos. 282, 286, 325, 326, 323, 324, 328, 329, 331, 332, 333, 334, 336, 337, 341, 343, 344, 364, 367, 368, 369, 370, 371, 372, part 374, 376, 377, 378, 379, 381, 382, 383, 384, 385, 386, 388, 389, 390, 391, 394 and 400 on the O.S. map (Edition of 1913) of the parish of Blawith, Lancashire.

Pursuant to the division of the land to which the Right is attached, the Applicants seek by this application to register apportionment of the Right appropriate to the parts of land transferred and now in their ownership.

If the application is granted, in whole or in part, the registration authority will give effect to the determination by making the following amendment to the commons register:

1. Entry number 55 of common land register unit CL40, entry number 72 of CL55 and entry number 53 of CL155 will be deleted and reference made to the new corresponding entries.
2. Addition of new supplemental maps.



Westmorland
& Furness
Council

Working for Cumberland Council and
Westmorland & Furness Council

3. The following entries will be made to the rights section of the commons registers to show the proportionate apportionment of the Right to the Applicants:

a. the right

1. to graze 282.32 sheep and followers or 28.23 head of cattle and followers or 28.23 horses and followers over the part of the land comprised in register unit CL40 lying north of the line D-I on the register map, over the part of the land comprised in register unit CL55 lying east of the lines F-G and H-I-B and south of the line B-J-A on the register map and over the whole of the land comprised in register unit no CL155

2. to cut and take bracken over the whole of the land comprised in register unit CL40 lying north of the line D-I on the register map, over the part of the land comprised in register unit CL55 lying east of the lines F-G and H-I-B and south of the line B-J-A on the register map and over the whole of the land comprised in register unit no CL155

3. to cut and take peat and turf over the whole of the land comprised in register unit CL40 lying north of the line D-I on the register map, over the part of the land comprised in register unit CL55 lying east of the lines F-G and H-I-B and south of the line B-J-A on the register map and over the whole of the land comprised in register unit no CL155.

attached to land at Lin Crag, Spout Crag and Ivy Tree Farms, Blawith, near Ulverston, Lancashire comprising O.S. Nos. 282, 286, 325, 326, pt323, 324, 328, 329, 331, 332, 333, 334, 336, 337, 341, 343, 344, 364, 367, 368, 369, 370, 371, 372, part 374, 376, 377, 378, 379, 381, 382, 383, 384, 385, 386, 388, 389, 390, 391, 394 and 400 on the O.S. map (Edition of 1913) of the parish of Blawith, Lancashire (as shown outlined and coloured pink on the proposed supplemental map)

b. the right

1. to graze 2.68 sheep and followers or 0.27 head of cattle and followers or 0.27 horses and followers over the part of the land in comprised in register unit CL40 lying north of the line D-I on the register map, over the part of the land comprised in register unit CL55 lying east of the lines F-G and H-I-B and south of the line B-J-A on the register map and over the whole of the land comprised in register unit no CL155

attached to land formerly part of Lin Crag, Spout Crag and Ivy Tree Farms, Blawith, near Ulverston, Lancashire comprising O.S. No. pt323 on the O.S. map (Edition of 1913) of the parish of Blawith, Lancashire (as shown outlined and coloured orange on the proposed supplemental map)

Any person wishing to make representations:

- must quote the Application No. **CA3/66**
- must state the name and postal address of the person making them, and the nature of that person's interest (if any) in any land affected by the application and may include an e-mail address;
- must be signed by the person making them;
- must state the grounds on which they are made; and
- must be sent to: The Commons Registration Service, Lady Gillford's House, Petteril Bank Road, Carlisle, Cumbria, CA1 3AJ or email:
commons.registration@westmorlandandfurness.gov.uk

Any representations made will not be treated as confidential, to determine the application it will be necessary for the commons registration authority to disclose information received to others, which will include the Applicants and may include other local authorities, Government Departments, public bodies, other organisations and members of the public (Data Protection Act 1998). Representations may also be disclosed upon receipt of a request for information under the Environmental Information Regulations 2004 or the Freedom of information Act 2000.

The period for making representations expires at 5pm on **08 July 2026**.

Documents relating to the application are not available online although they can be provided on request. Requests should be sent directly to the Commons Registration Service using the contact details above.

The notice and accompanying plan (if any) can be viewed online by accessing Westmorland and Furness Council's website [Commons registration notices | Westmorland and Furness Council](#)

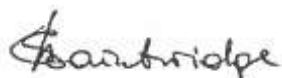

Signed: Dated: 28 May 2026

Svetlana Bainbridge, Commons Registration Officer

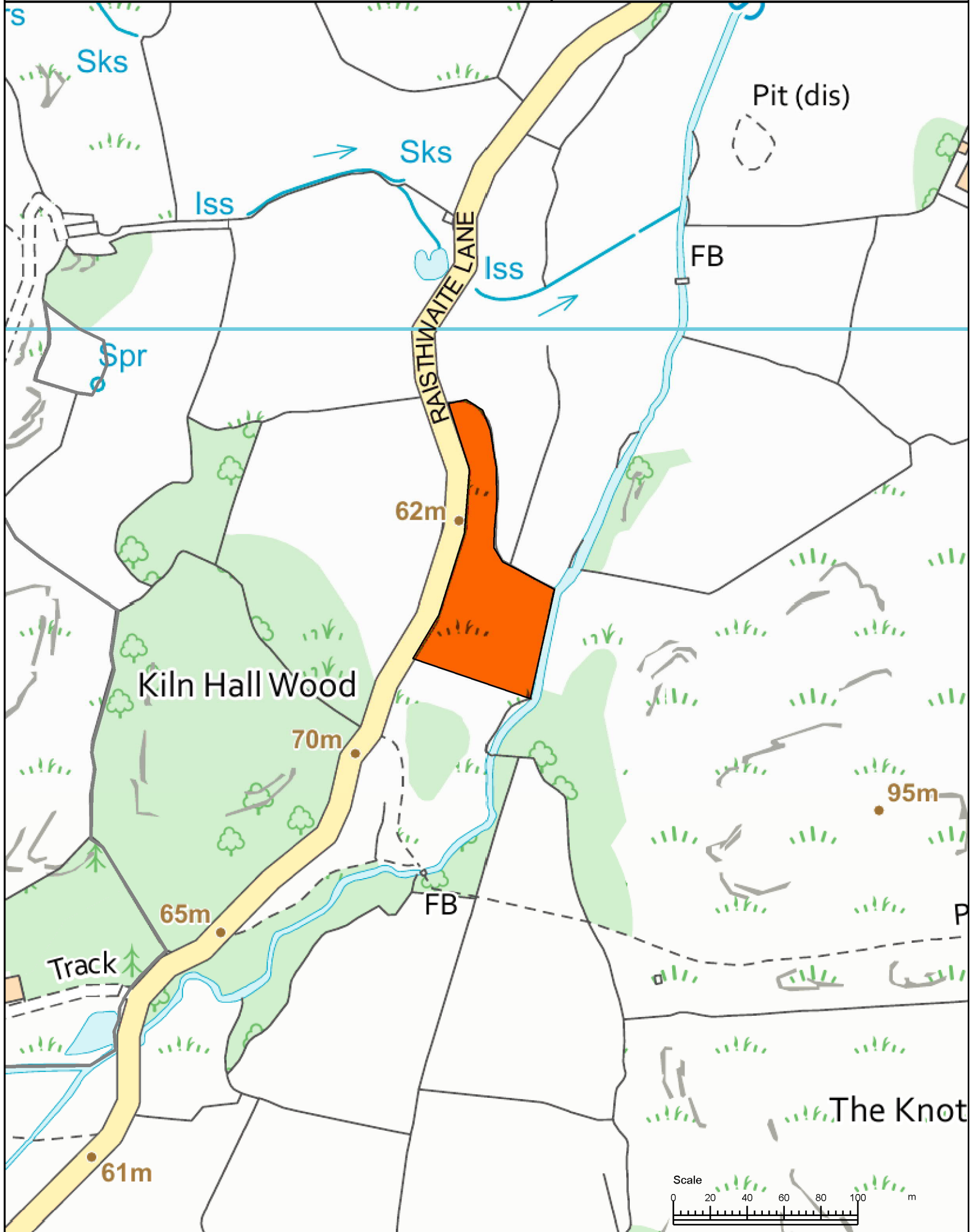

Commons Registration Service

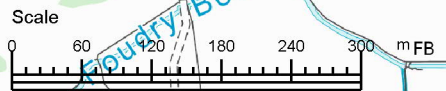
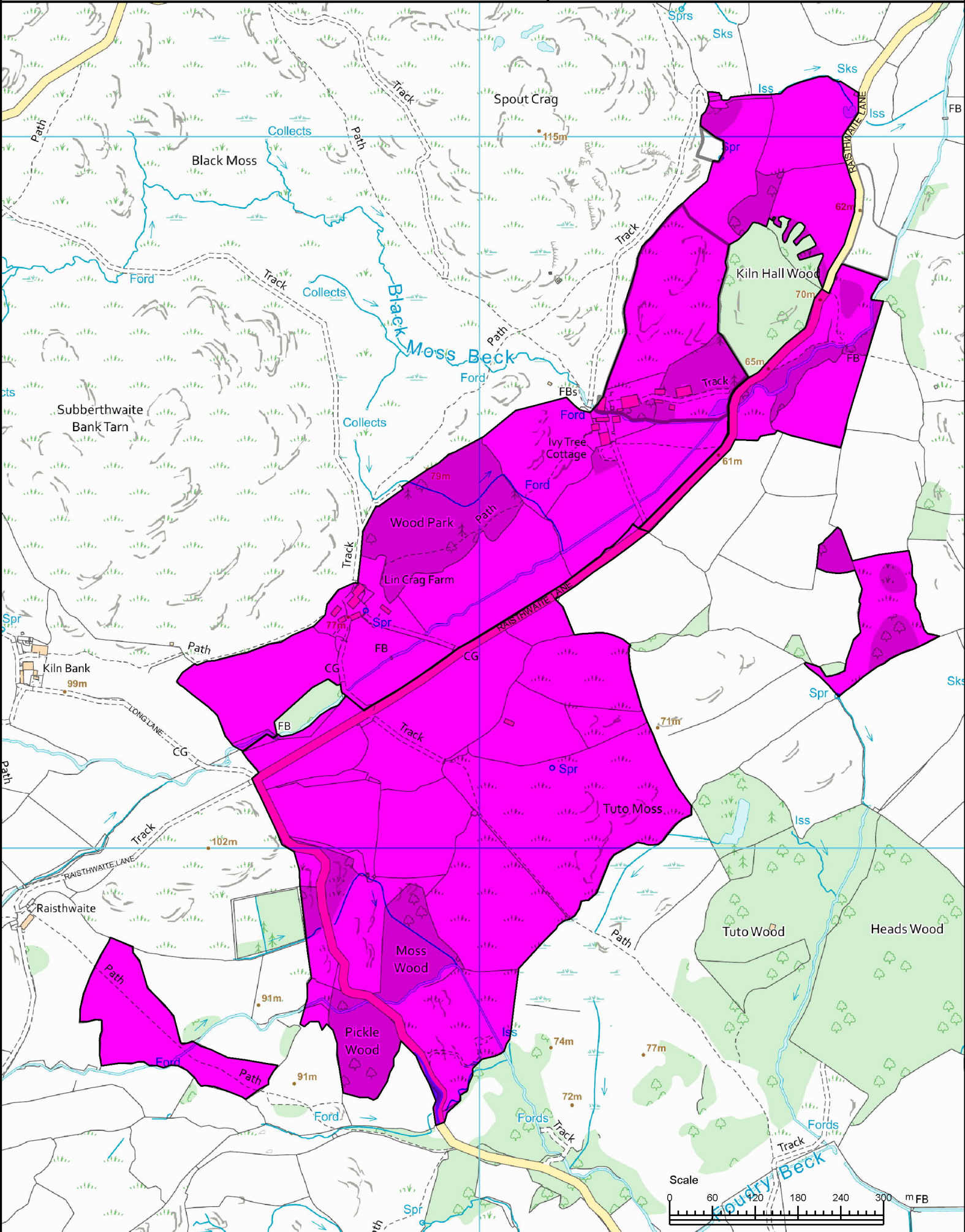

Notes: 328070 478403 SD2887SW

